

REFERENCE

R.S. ROLLING SHETTER	- 8'-0" X 10'-0" (2.44 X 3.05)
D. TEAK WOOD DOOR	- 4'-0" X 7'-0" (1.22 X 2.13)
D1 :	11 33 - 3'-6" X 4'-6" (1.06 X 1.37)
D2 :	11 33 - 3'-0" X 4'-6" (0.91 X 1.37)
D3 :	11 33 - 2'-6" X 4'-6" (0.76 X 1.37)
D4 :	11 33 - 3'-6" X 5'-0" (1.06 X 1.52)
D5 :	11 33 - 2'-0" X 5'-0" (0.61 X 1.52)
W1 :	11 33 WINDMILL VENTILATOR - 7'-0" X 5'-0" (2.13 X 1.52)
W2 :	11 33 - 6'-0" X 4'-6" (1.83 X 1.37)
W3 :	11 33 - 4'-0" X 5'-0" (1.22 X 1.52)
W4 :	11 33 - 3'-0" X 4'-6" (0.91 X 1.37)
W5 :	11 33 - 1'-6" X 4'-6" (0.45 X 1.37)
V :	VENTILATOR - 4'-0" X 1'-0" (1.22 X 0.31)
Vs :	11 33 - 3'-6" X 2'-0" (1.06 X 0.61)
Vs :	11 33 - 2'-0" X 1'-6" (0.61 X 0.45)
C :	CUB BOARD - 4'-0" X 5'-0" (1.22 X 1.52)
G :	GRILLS - 3'-0" X 6'-6" (0.91 X 1.97)
	- 4'-0" X 7'-0" (1.22 X 2.13)

INDEX

- PLOT BOUNDARY
- EXISTING ROAD
- EXISTING BUILDING

EXTENT

SQ. FT. - (SQ. MTS)

PLOT AREA : 21,900 - (2025)

BUILDING AREA : 7,082 - (644)

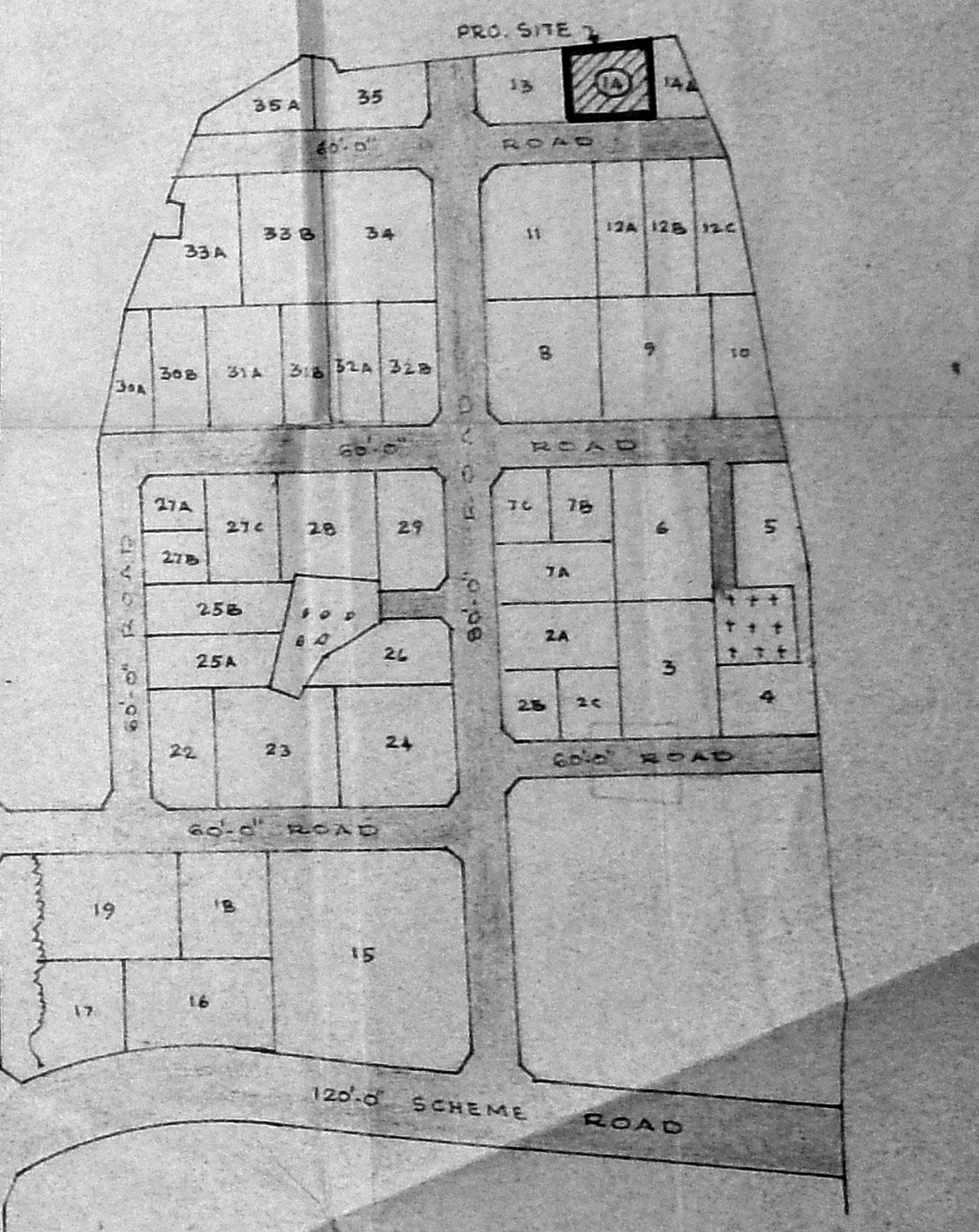

TOPO PLAN
 (NOT TO SCALE)

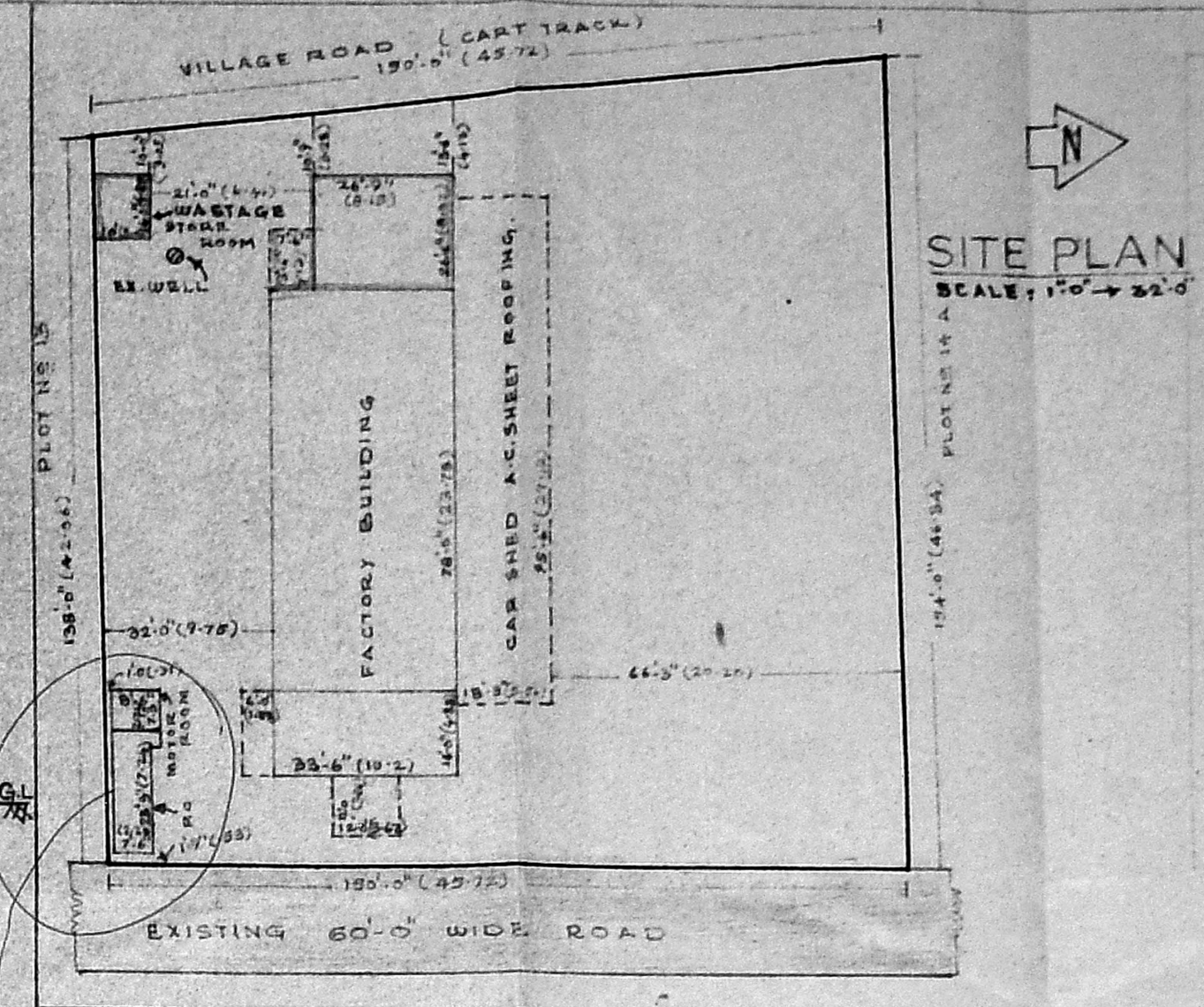

SITE PLAN
 SCALE: 1/8" = 1'-0"

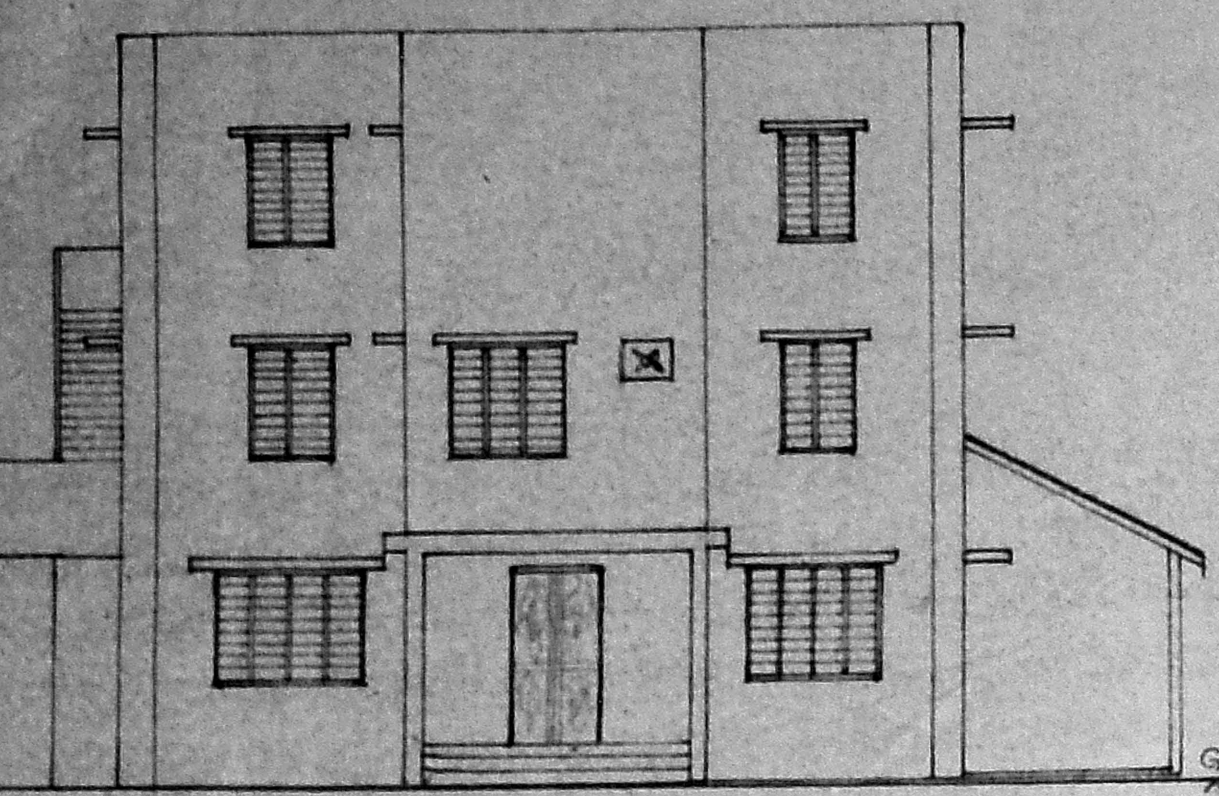

FRONT ELEVATION

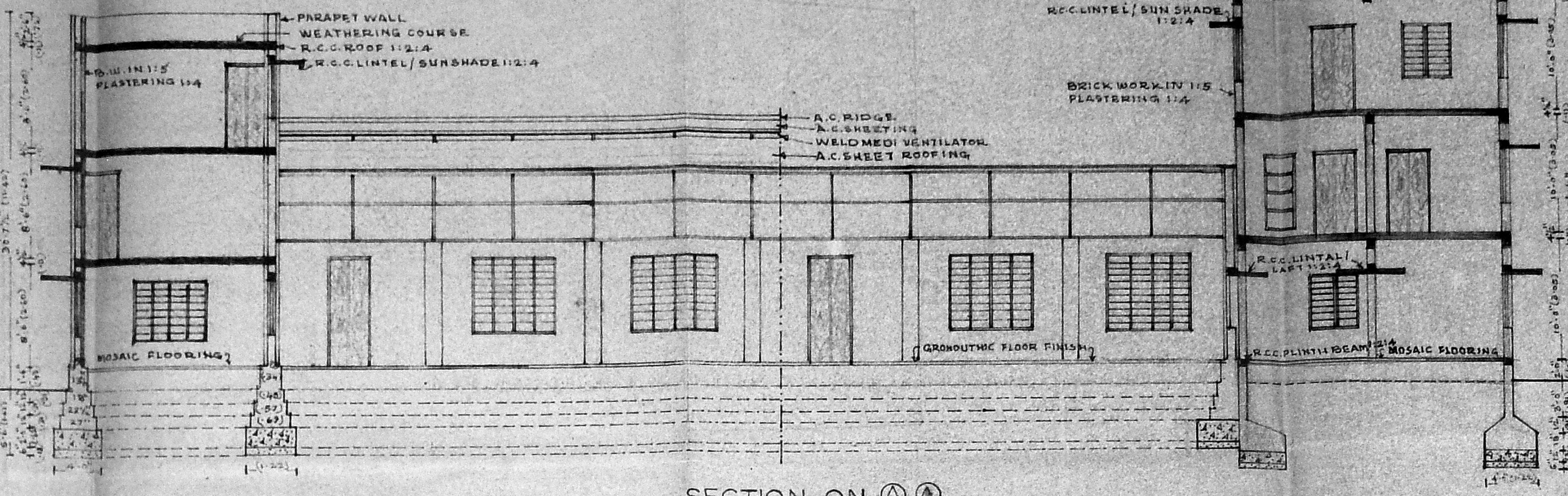

SECTION ON A-A

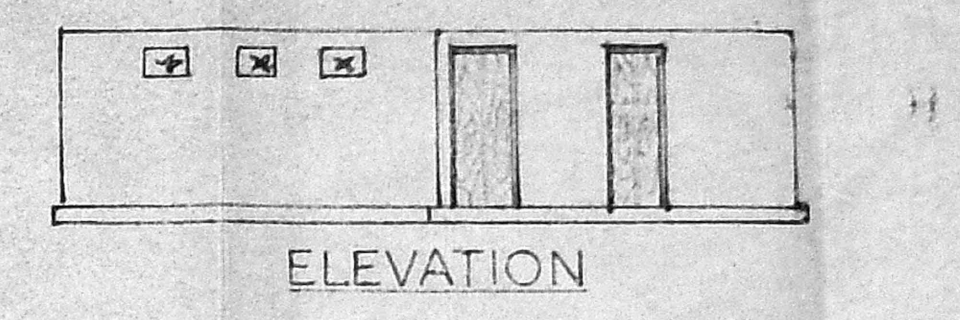

ELEVATION

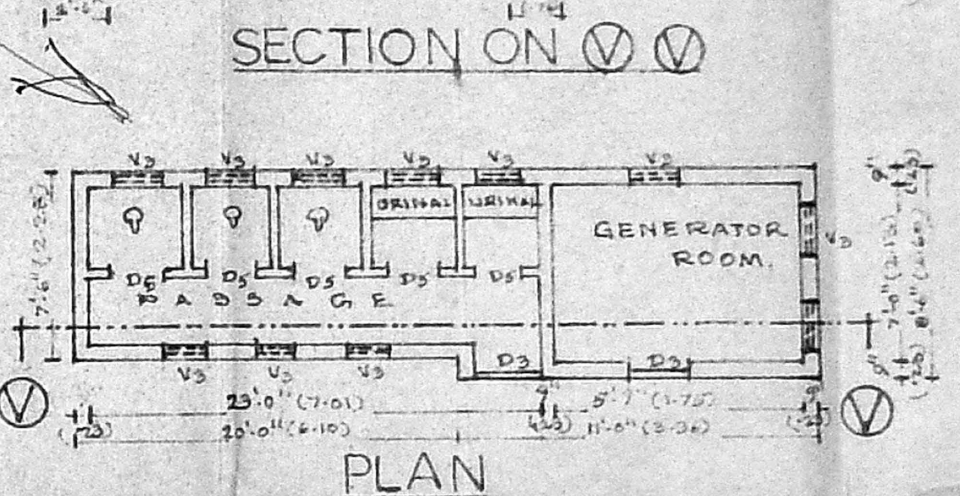
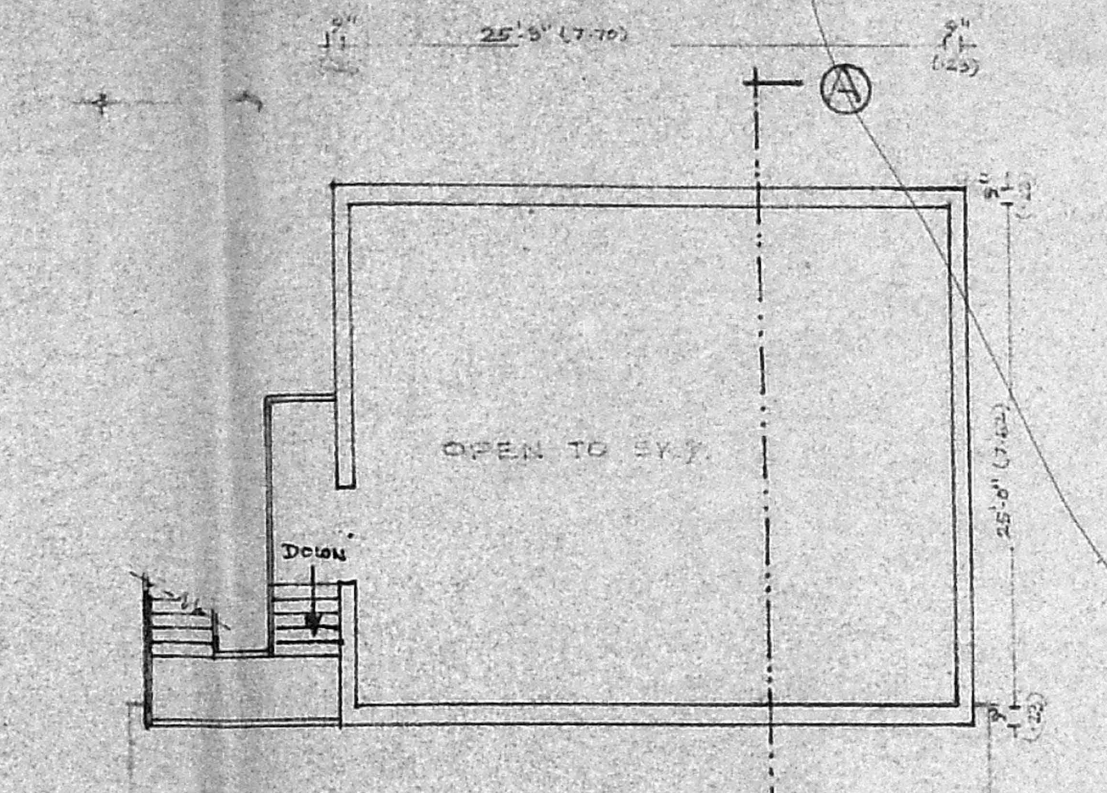
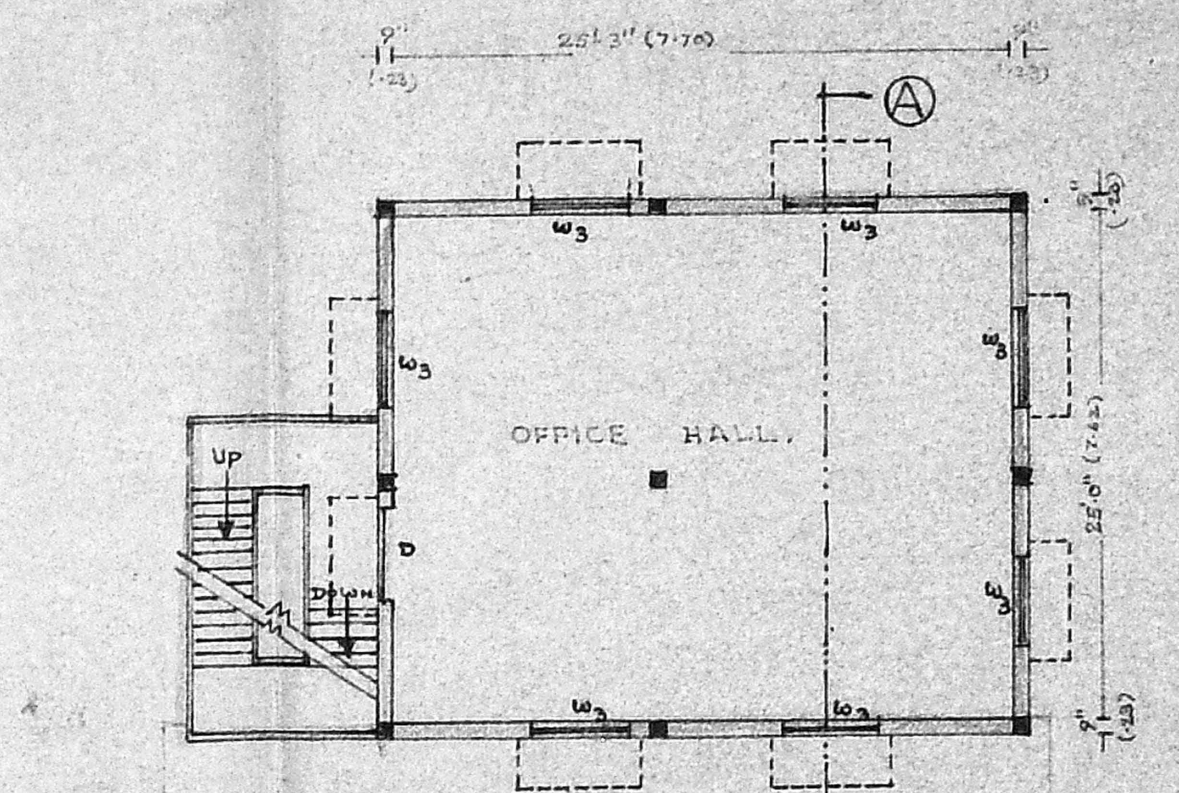
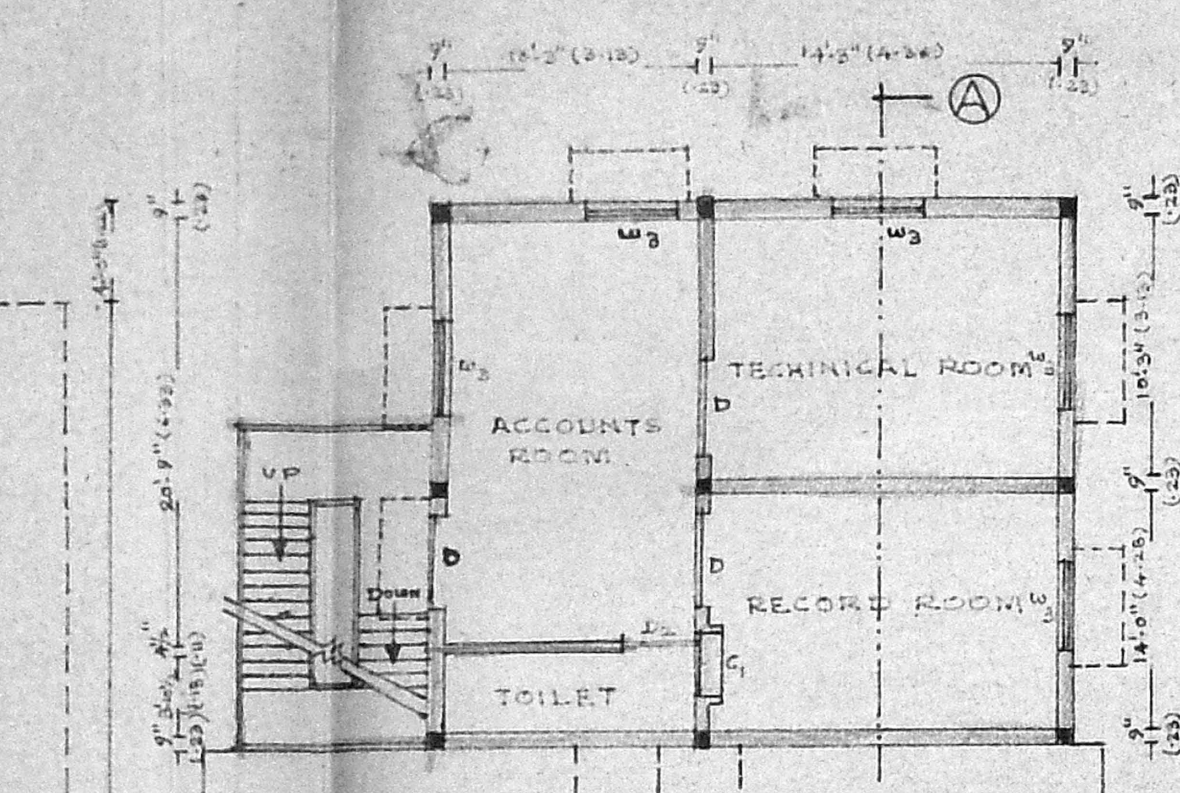
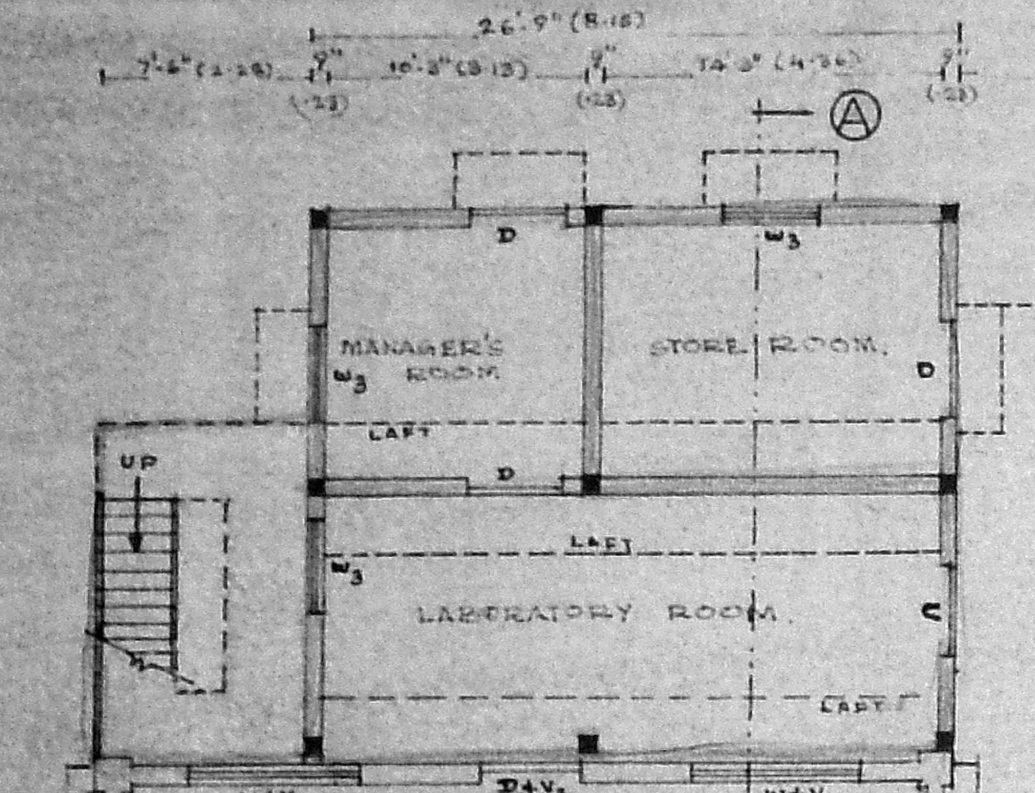

SECTION ON V-V

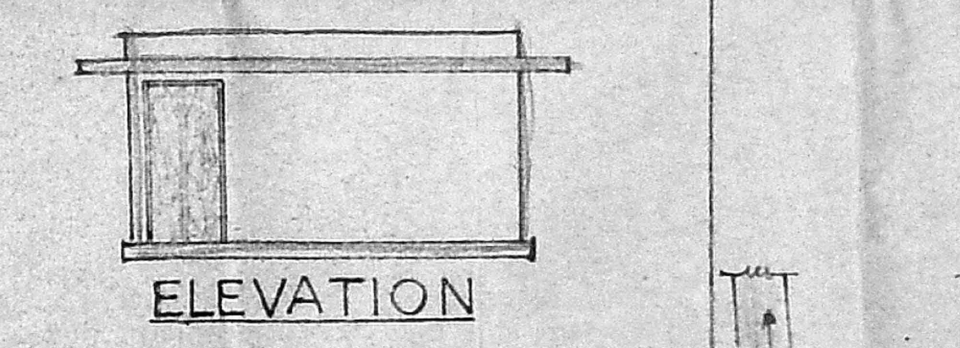

ELEVATION

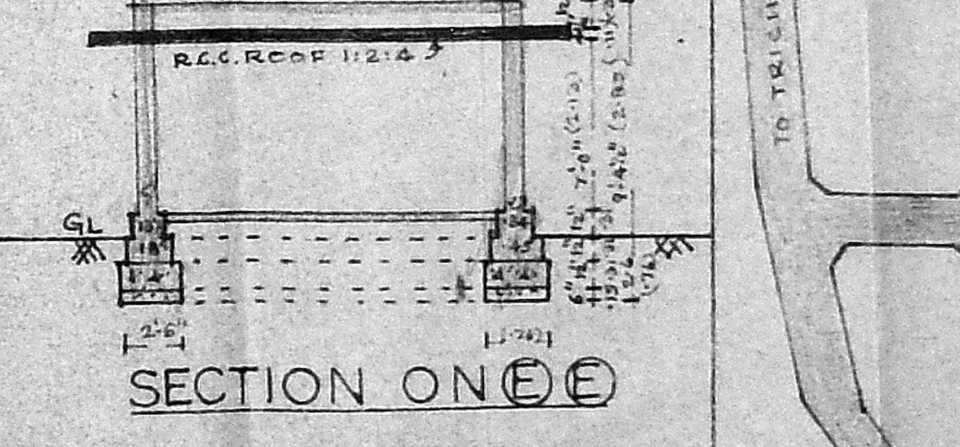

SECTION ON E-E

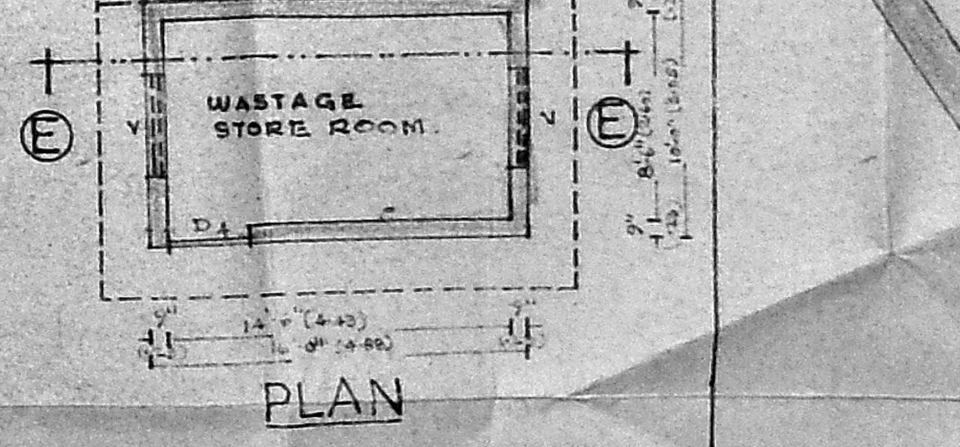

PLAN

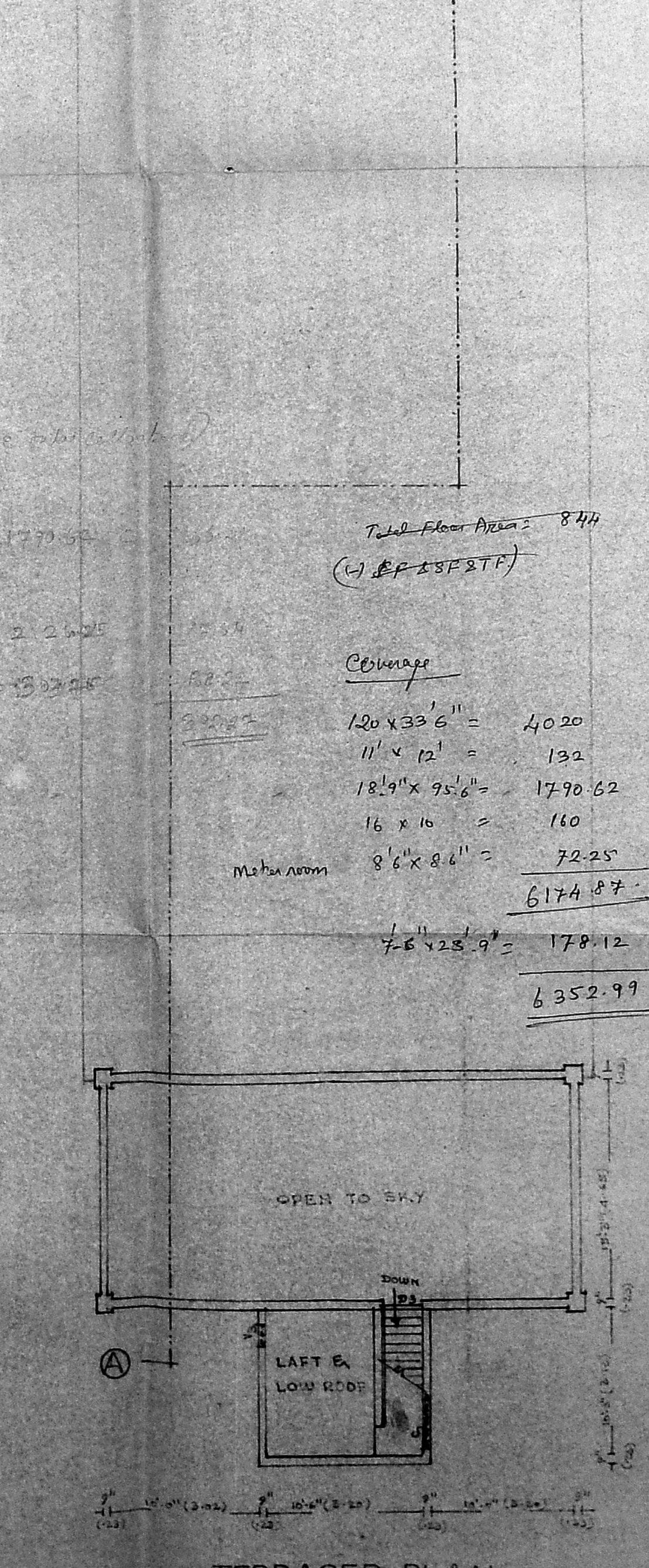
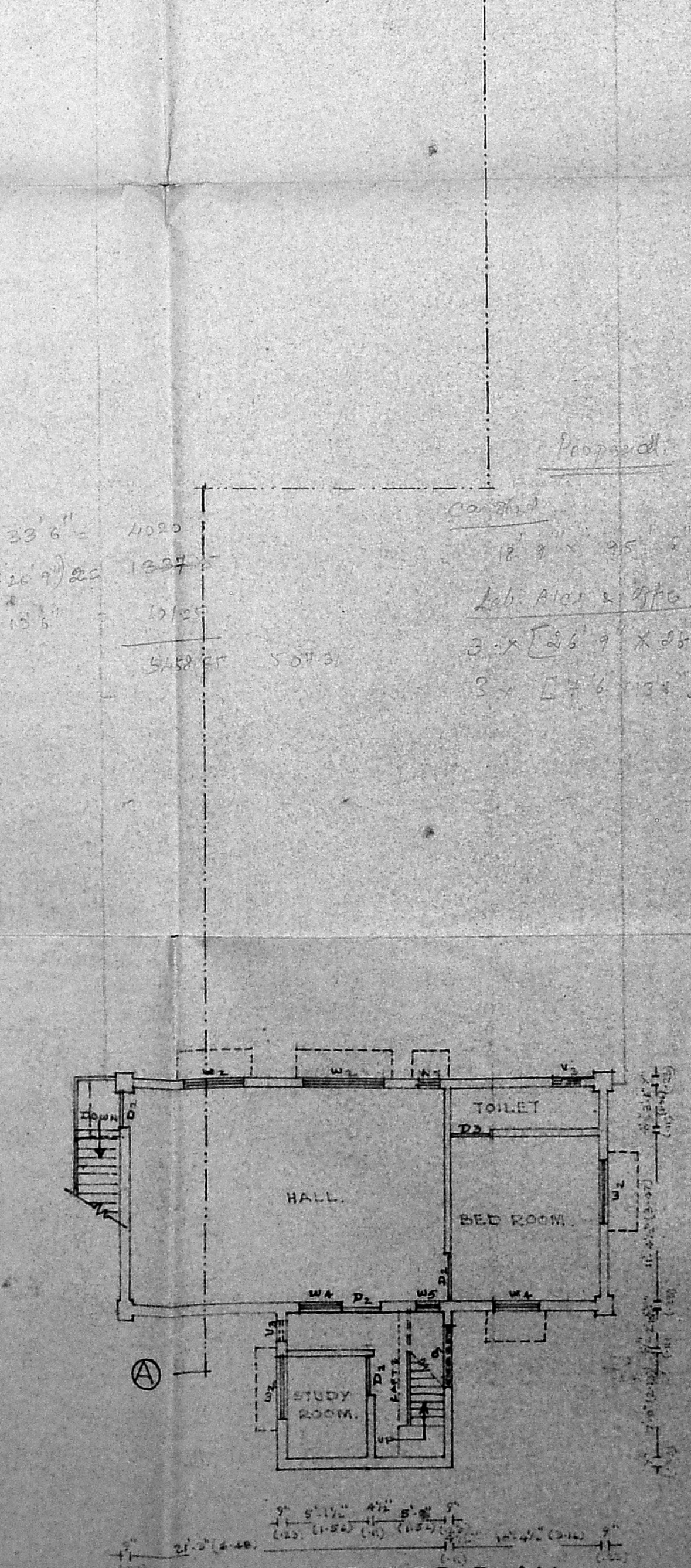
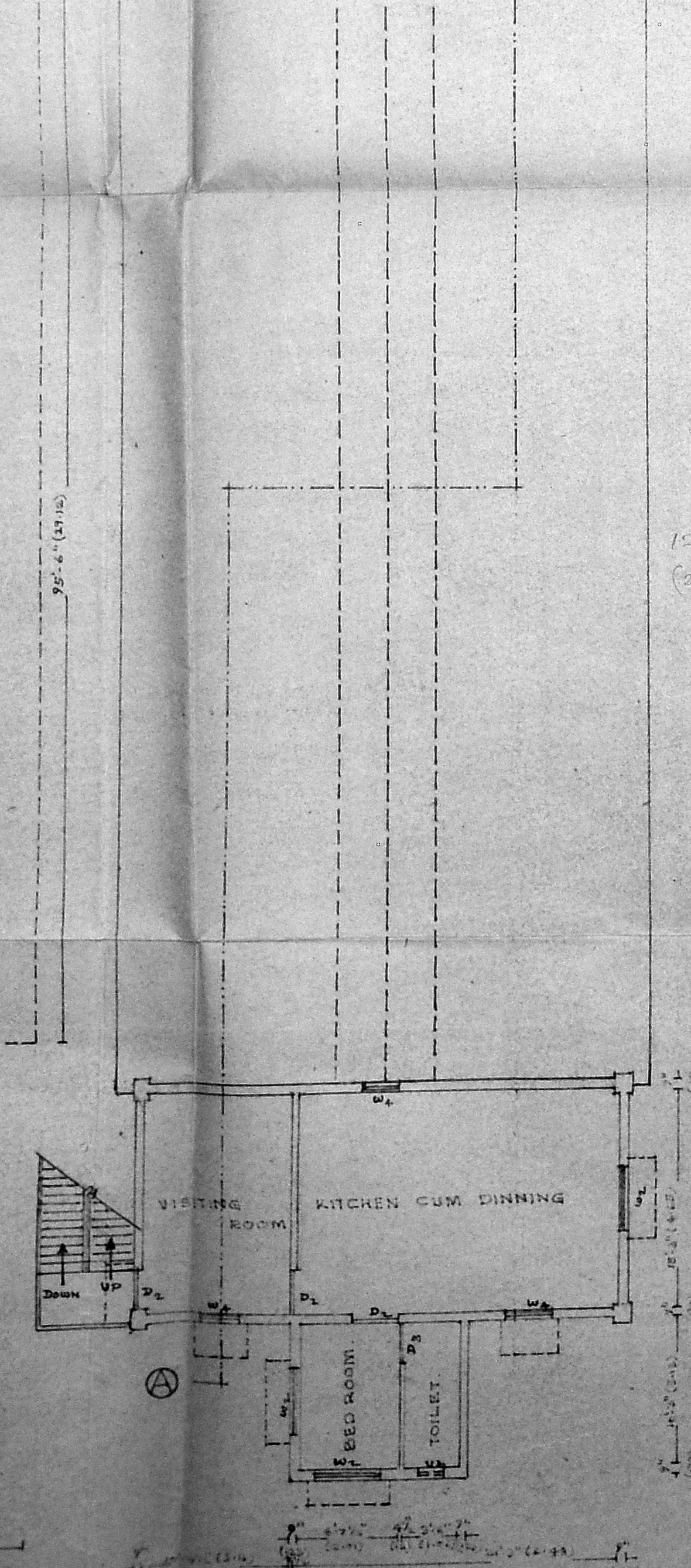
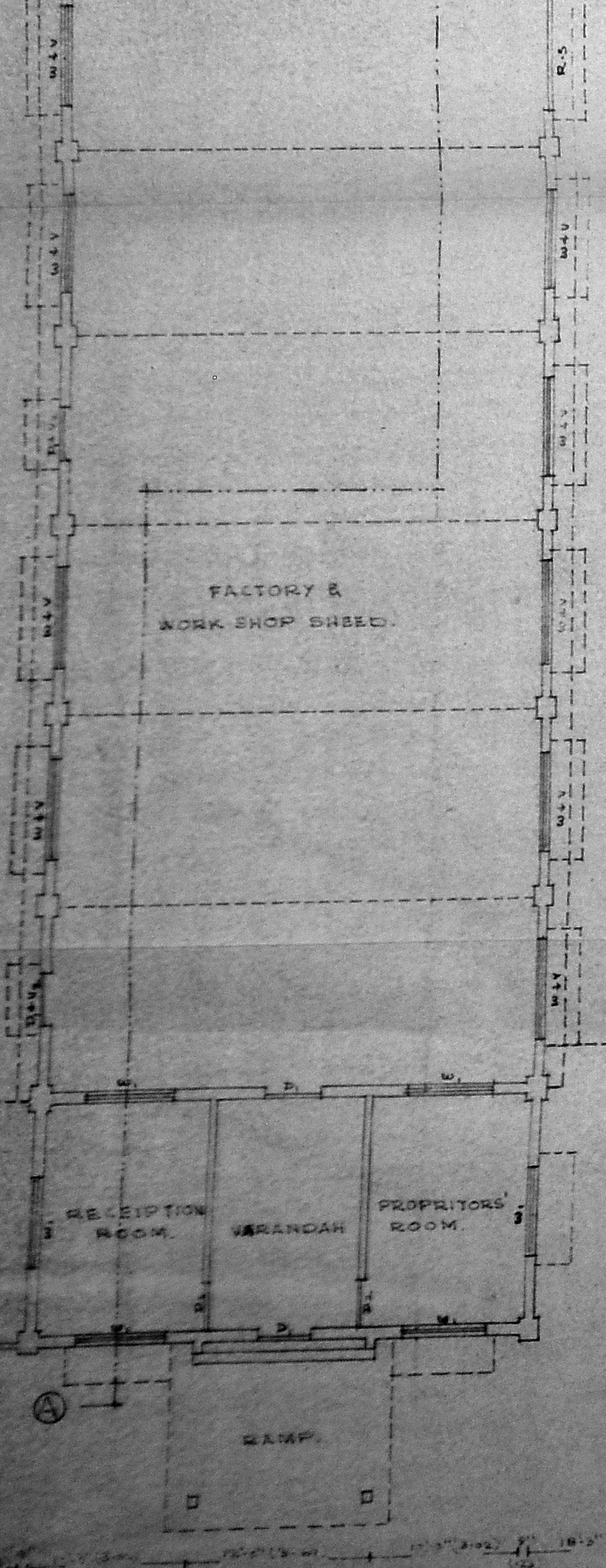

GROUND FLOOR PLAN

FIRST FLOOR PLAN

SECOND FLOOR PLAN

TERRACED PLAN

Handwritten calculations and notes:

Total Floor Area = 844
 (-) BR 158.27P
 Coverage

120 x 33'6"	=	4020
11' x 12'	=	132
18'9" x 95'6"	=	1790.62
16 x 16	=	160
8'6" x 8'6"	=	72.25
7'-6" x 23'-9"	=	178.12
6174.87		
6352.99		

594m²
 (590.42m²)

PLAN SHOWING THE REGULARISATION OF THE EXISTING FACTORY BUILDING CONSTRUCTED IN PLOT NO 14 (SP) DEVELOPED PLOT AT INDUSTRIAL ESTATE, GUINDY, MADRAS-32, FOR S.S. ENGINEERING (FACTORY BUILDING APPROVED BY M.M.D.A. IN BA NO 85/77 P.P.A. NO 168/79 AND SCALE: 8 FEET TO AN INCH.)

K. VENUGOPAL
 ABE (Rtd)
 CONSULTING CIVIL ENGINEER
 LICENSE SURVEYOR CLASS I
 CORPORATION OF MADRAS
 3 NELLAKKUN STREET
 MUNGAMBAKKAN LAKE AREA
 MADRAS-600 074
 LICENCED SURVEYOR

OWNER
 S. S. ENGINEERING
 S. S. Srinivasan
 H. O. Srinivasan
 S. S. Srinivasan
 Partner